



# 15 X N+W Necta Snakky Max





### Available Machines: 15 X N+W Necta Snakky Max (2024-12-04)

Nr	Serial	Year	Notes	Status
1	<b>69-02119-8</b>	2008		In stock
2	<b>69-01900-9</b>	2009		Reserved
3	<b>69-01904-9</b>	2009		In stock
4	<b>69-01986-8</b>	2008		In stock
5	<b>69-02094-7</b>	2007		In stock
6	<b>69-01794-7</b>	2007		In stock
7	<b>69-11501-14</b>	2014		In stock
8	<b>69-12669-11</b>	2011		In stock
9	<b>69-11114-14</b>	2014		Reserved
10	<b>69-11836-13</b>	2013		In stock
11	<b>69-02270-8</b>	2008		In stock
12	<b>69-02224-8</b>	2008		In stock
13	<b>69-01856-6</b>	2006		In stock
14	<b>69-12191-12</b>	2012		In stock
15	<b>69-12196-10</b>	2010		In stock

### Product Images

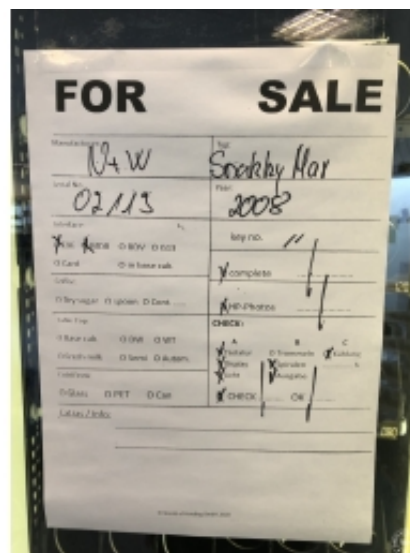



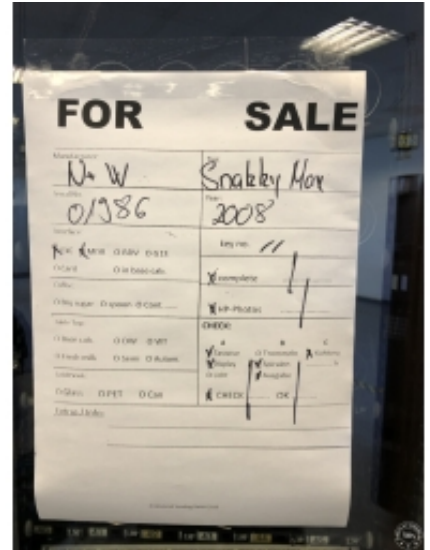



FOR SALE	
Manufacturer: N+W	Type: Snakky Max
Serial No: 01794	Year: 2007
Selection: <input checked="" type="checkbox"/> Hot <input checked="" type="checkbox"/> Cold <input type="checkbox"/> Soft <input type="checkbox"/> G13 <input type="checkbox"/> Card <input type="checkbox"/> Coin base cab.	Key ID: // <input checked="" type="checkbox"/> Complete
Color: <input type="checkbox"/> Dry sugar <input type="checkbox"/> Spoon <input type="checkbox"/> Coat	<input checked="" type="checkbox"/> HP-Photos CHECK:
Line type: <input type="checkbox"/> Basic cab. <input type="checkbox"/> TW <input type="checkbox"/> WT <input type="checkbox"/> Fresh milk <input type="checkbox"/> Semi <input type="checkbox"/> Autom.	<input checked="" type="checkbox"/> Tastatur <input type="checkbox"/> Transmitter <input type="checkbox"/> Buzzer <input checked="" type="checkbox"/> Display <input type="checkbox"/> Sprinkler <input type="checkbox"/> Aussen <input type="checkbox"/> LAM <input type="checkbox"/> Ausgaber
<input type="checkbox"/> Glass <input type="checkbox"/> PET <input type="checkbox"/> Can <input type="checkbox"/> CHECK: OK	
Extra Info: Gehäuseschaden	



FOR SALE	
Manufacturer: N+W	Type: Snakky Max
Serial No: M501	Year: 2014
Selection: <input checked="" type="checkbox"/> Hot <input checked="" type="checkbox"/> Cold <input type="checkbox"/> Soft <input type="checkbox"/> G13 <input type="checkbox"/> Card <input type="checkbox"/> Coin base cab.	Key ID: // <input checked="" type="checkbox"/> Complete
Color: <input type="checkbox"/> Dry sugar <input type="checkbox"/> Spoon <input type="checkbox"/> Coat	<input checked="" type="checkbox"/> HP-Photos CHECK:
Line type: <input type="checkbox"/> Basic cab. <input type="checkbox"/> TW <input type="checkbox"/> WT <input type="checkbox"/> Fresh milk <input type="checkbox"/> Semi <input type="checkbox"/> Autom.	<input checked="" type="checkbox"/> Tastatur <input type="checkbox"/> Transmitter <input type="checkbox"/> Buzzer <input checked="" type="checkbox"/> Display <input type="checkbox"/> Sprinkler <input type="checkbox"/> Aussen <input checked="" type="checkbox"/> LAM <input type="checkbox"/> Ausgaber
<input type="checkbox"/> Glass <input type="checkbox"/> PET <input type="checkbox"/> Can <input type="checkbox"/> CHECK: OK	
Extra Info:	



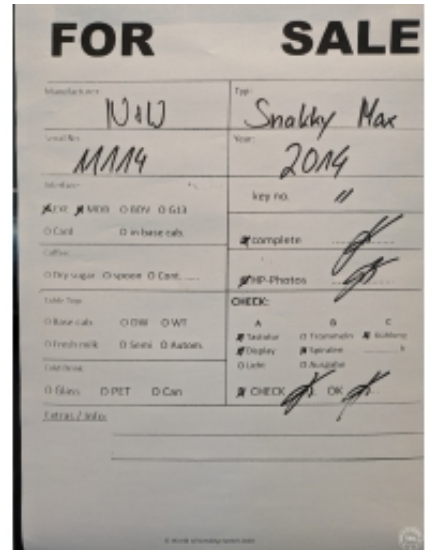
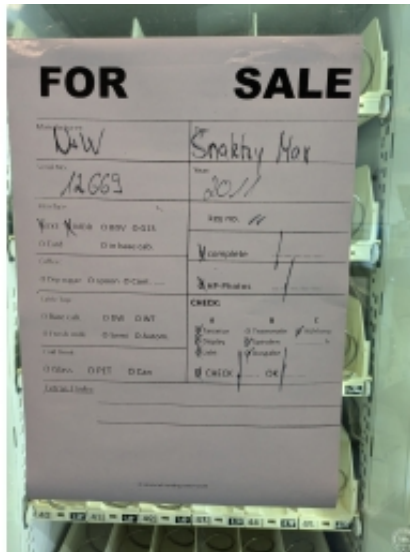



# World of Vending

Verkaufsautomaten · Vending machines

**FOR SALE**

Manufacturer <b>N+W</b>	Type <b>Snakky Max</b>
Serial No. <b>M836</b>	Year <b>2013</b>
Interface <input checked="" type="checkbox"/> MSX <input checked="" type="checkbox"/> ODSV <input checked="" type="checkbox"/> OGLS	Key no. <b>/</b>
<input type="checkbox"/> Card <input type="checkbox"/> In-latte cab	<input checked="" type="checkbox"/> complete
Colors <input type="checkbox"/> Dry sugar <input type="checkbox"/> Upper <input type="checkbox"/> Card	<input checked="" type="checkbox"/> HP-Photos
Table top <input type="checkbox"/> Base cab <input type="checkbox"/> OIW <input type="checkbox"/> OWT	<b>CHECK:</b>
<input type="checkbox"/> Front rail <input type="checkbox"/> O Sides <input type="checkbox"/> O Buttons	<input checked="" type="checkbox"/> A <input type="checkbox"/> B <input type="checkbox"/> C
Grid Deck <input type="checkbox"/> Glass <input type="checkbox"/> PET <input type="checkbox"/> Can	<input checked="" type="checkbox"/> Tester <input type="checkbox"/> O Temperature <input checked="" type="checkbox"/> Bulbing
Labels / Info:	<input checked="" type="checkbox"/> Tray <input checked="" type="checkbox"/> O Scale <input checked="" type="checkbox"/> O Available
	<input checked="" type="checkbox"/> Scale <input type="checkbox"/> O Available
	<input checked="" type="checkbox"/> CHECK <input checked="" type="checkbox"/> OK



**FOR SALE**

Manufacturer <b>N+W</b>	Type <b>Snakky Max</b>
Serial No. <b>02270</b>	Year <b>2008</b>
Interface <input checked="" type="checkbox"/> MSX <input checked="" type="checkbox"/> ODSV <input checked="" type="checkbox"/> OGLS	Key no. <b>/</b>
<input type="checkbox"/> Card <input type="checkbox"/> In-latte cab	<input checked="" type="checkbox"/> complete
Colors <input type="checkbox"/> Dry sugar <input type="checkbox"/> Upper <input type="checkbox"/> Card	<input type="checkbox"/> HP-Photos
Table top <input type="checkbox"/> Base cab <input type="checkbox"/> OIW <input type="checkbox"/> OWT	<b>CHECK:</b>
<input type="checkbox"/> Front rail <input type="checkbox"/> O Sides <input type="checkbox"/> O Buttons	<input type="checkbox"/> A <input type="checkbox"/> B <input type="checkbox"/> C
Grid Deck <input type="checkbox"/> Glass <input type="checkbox"/> PET <input type="checkbox"/> Can	<input type="checkbox"/> Tester <input type="checkbox"/> O Temperature <input type="checkbox"/> Bulbing
Labels / Info:	<input type="checkbox"/> Tray <input type="checkbox"/> O Scale <input type="checkbox"/> O Available
	<input type="checkbox"/> Scale <input type="checkbox"/> O Available
	<input type="checkbox"/> CHECK <input type="checkbox"/> OK



**FOR SALE**

Manufacturer <b>N+W</b>	Type <b>Snakky Max</b>
Serial No. <b>02224</b>	Year <b>2008</b>
Interface <input checked="" type="checkbox"/> MSX <input checked="" type="checkbox"/> ODSV <input checked="" type="checkbox"/> OGLS	Key no. <b>/</b>
<input type="checkbox"/> Card <input type="checkbox"/> In-latte cab	<input checked="" type="checkbox"/> complete
Colors <input type="checkbox"/> Dry sugar <input type="checkbox"/> Upper <input type="checkbox"/> Card	<input checked="" type="checkbox"/> HP-Photos
Table top <input type="checkbox"/> Base cab <input type="checkbox"/> OIW <input type="checkbox"/> OWT	<b>CHECK:</b>
<input type="checkbox"/> Front rail <input type="checkbox"/> O Sides <input type="checkbox"/> O Buttons	<input type="checkbox"/> A <input type="checkbox"/> B <input type="checkbox"/> C
Grid Deck <input type="checkbox"/> Glass <input type="checkbox"/> PET <input type="checkbox"/> Can	<input type="checkbox"/> Tester <input type="checkbox"/> O Temperature <input type="checkbox"/> Bulbing
Labels / Info:	<input type="checkbox"/> Tray <input type="checkbox"/> O Scale <input type="checkbox"/> O Available
	<input type="checkbox"/> Scale <input type="checkbox"/> O Available
	<input type="checkbox"/> CHECK <input type="checkbox"/> OK



