



9 X Rheavendors Luce H7 IN





Available Machines: 9 X Rheavendors Luce H7 IN (2024-11-24)

| Nr | Serial | Year | Notes | Status |
|----|---------------------|------|-----------------------|----------|
| 1 | 144-00002-3 | 2003 | <i>Breakup damage</i> | In stock |
| 2 | 144-02566-10 | 2010 | | In stock |
| 3 | 144-58132-5 | 2005 | | In stock |
| 4 | 144-02964-16 | 2016 | | In stock |
| 5 | 144-08945-15 | 2015 | | In stock |
| 6 | 144-08946-15 | 2015 | | In stock |
| 7 | 144-09665-15 | 2015 | | In stock |
| 8 | 144-70170-5 | 2005 | | In stock |
| 9 | 144-08950-18 | 2018 | | In stock |

Product Images



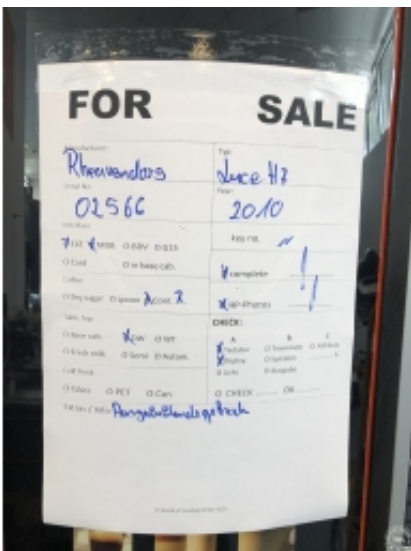



FOR SALE

| | |
|---|--|
| Model: Reheanders | Type: luce H7-1N |
| Serial: 58132 | Year: 2005 |
| Location: <input checked="" type="checkbox"/> floor <input type="checkbox"/> bar <input type="checkbox"/> O.G. | Key no: // |
| Color: <input type="checkbox"/> Card <input type="checkbox"/> on base cab. | <input checked="" type="checkbox"/> complete |
| Options: <input type="checkbox"/> Byopic <input type="checkbox"/> 2. Card | <input checked="" type="checkbox"/> No-Photo |
| Unit Type: <input type="checkbox"/> Bar cab <input checked="" type="checkbox"/> W <input type="checkbox"/> WT | CHECK: <input checked="" type="checkbox"/> power <input type="checkbox"/> 2. expansion <input type="checkbox"/> 3. expansion |
| Control: <input type="checkbox"/> Card only <input type="checkbox"/> Servo <input type="checkbox"/> Auto. Servo | <input checked="" type="checkbox"/> printer <input type="checkbox"/> 2. expansion <input type="checkbox"/> 3. expansion |
| Unit Size: <input type="checkbox"/> 1.8m <input type="checkbox"/> 2.0m <input type="checkbox"/> 2.2m | <input type="checkbox"/> 2.0m <input type="checkbox"/> 2.2m |
| Control Info: <input type="checkbox"/> 1.8m <input type="checkbox"/> 2.0m <input type="checkbox"/> 2.2m | <input type="checkbox"/> 2.0m <input type="checkbox"/> 2.2m |



FOR SALE

| | |
|---|--|
| Model: Reheanders | Type: Luce H7 |
| Serial: 02964 | Year: 2016 |
| Location: <input checked="" type="checkbox"/> X <input checked="" type="checkbox"/> bar <input type="checkbox"/> O.G. | Key no: // |
| Color: <input type="checkbox"/> Card <input type="checkbox"/> on base cab. | <input checked="" type="checkbox"/> complete |
| Options: <input type="checkbox"/> Byopic <input type="checkbox"/> 2. Card | <input checked="" type="checkbox"/> No-Photo |
| Unit Type: <input type="checkbox"/> Bar cab <input checked="" type="checkbox"/> W <input type="checkbox"/> WT | CHECK: <input checked="" type="checkbox"/> power <input type="checkbox"/> 2. expansion <input type="checkbox"/> 3. expansion |
| Control: <input type="checkbox"/> Card only <input type="checkbox"/> Servo <input type="checkbox"/> Auto. Servo | <input checked="" type="checkbox"/> printer <input type="checkbox"/> 2. expansion <input type="checkbox"/> 3. expansion |
| Unit Size: <input type="checkbox"/> 1.8m <input type="checkbox"/> 2.0m <input type="checkbox"/> 2.2m | <input type="checkbox"/> 2.0m <input type="checkbox"/> 2.2m |
| Control Info: <input type="checkbox"/> 1.8m <input type="checkbox"/> 2.0m <input type="checkbox"/> 2.2m | <input type="checkbox"/> 2.0m <input type="checkbox"/> 2.2m |

Special Info: **ohne Löffel**



FOR SALE

| | |
|---|--|
| Model: Reheanders | Type: Luce H5 |
| Serial: 08345 | Year: 2015 |
| Location: <input checked="" type="checkbox"/> X <input checked="" type="checkbox"/> bar <input type="checkbox"/> O.G. | Key no: // |
| Color: <input type="checkbox"/> Card <input type="checkbox"/> on base cab. | <input checked="" type="checkbox"/> complete |
| Options: <input type="checkbox"/> Byopic <input checked="" type="checkbox"/> 2. Card | <input checked="" type="checkbox"/> No-Photo |
| Unit Type: <input type="checkbox"/> Bar cab <input checked="" type="checkbox"/> W <input type="checkbox"/> WT | CHECK: <input checked="" type="checkbox"/> power <input type="checkbox"/> 2. expansion <input type="checkbox"/> 3. expansion |
| Control: <input type="checkbox"/> Card only <input type="checkbox"/> Servo <input type="checkbox"/> Auto. Servo | <input checked="" type="checkbox"/> printer <input type="checkbox"/> 2. expansion <input type="checkbox"/> 3. expansion |
| Unit Size: <input type="checkbox"/> 1.8m <input type="checkbox"/> 2.0m <input type="checkbox"/> 2.2m | <input type="checkbox"/> 2.0m <input type="checkbox"/> 2.2m |
| Control Info: <input type="checkbox"/> 1.8m <input type="checkbox"/> 2.0m <input type="checkbox"/> 2.2m | <input type="checkbox"/> 2.0m <input type="checkbox"/> 2.2m |

Special Info: **ohne Löffel**





