



13 X Sielaff SiGusto IN





Verfügbare Geräte: 13 X Sielaff SiGusto IN (2024-10-22)

Nr	Seriennummer	Baujahr	Hinweise	Status
1	655-39386-16	2016		Verfügbar
2	655-94845-19	2019		Verfügbar
3	655-34982-16	2016		Verfügbar
4	655-39398-16	2016		Verfügbar
5	655-29705-16	2016		Verfügbar
6	655-39382-16	2016		Verfügbar
7	655-39383-16	2016		Verfügbar
8	655-42680-16	2016		Verfügbar
9	655-94671-19	2019		Verfügbar
10	655-94674-19	2019		Verfügbar
11	655-94839-19	2019		Verfügbar
12	655-94841-19	2019		Verfügbar
13	655-94848-19	2019		Verfügbar

Product gallery:



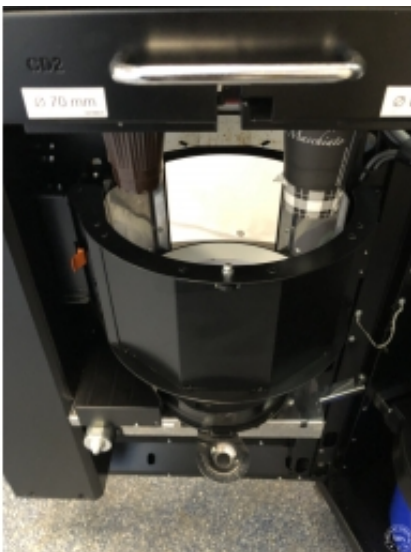
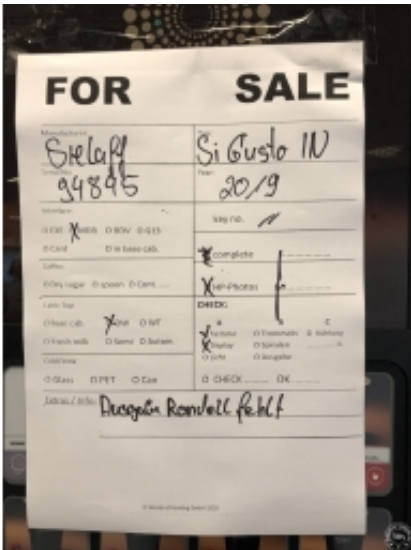
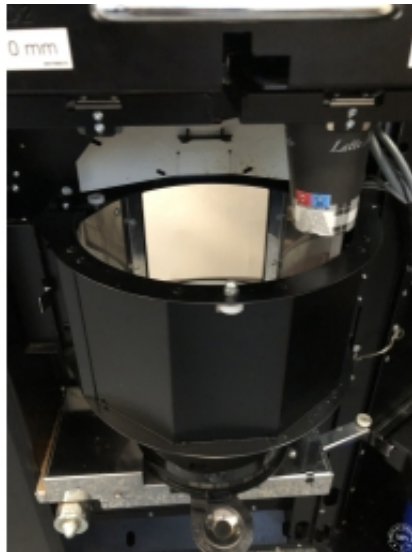

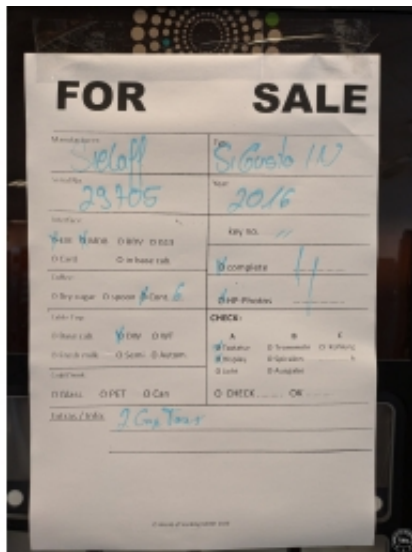



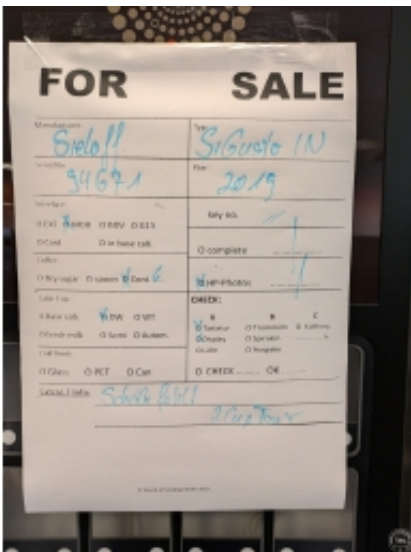
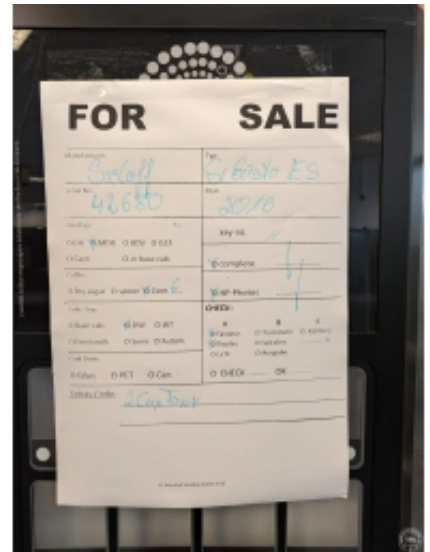

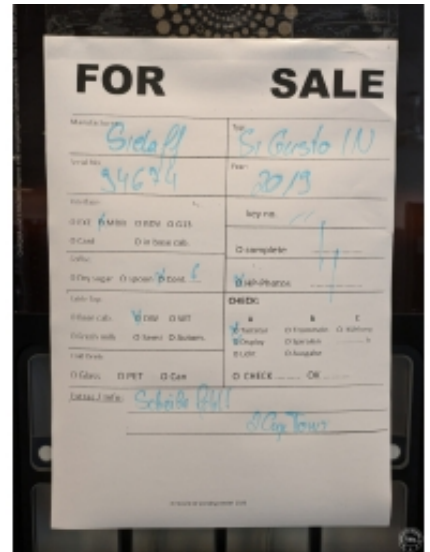
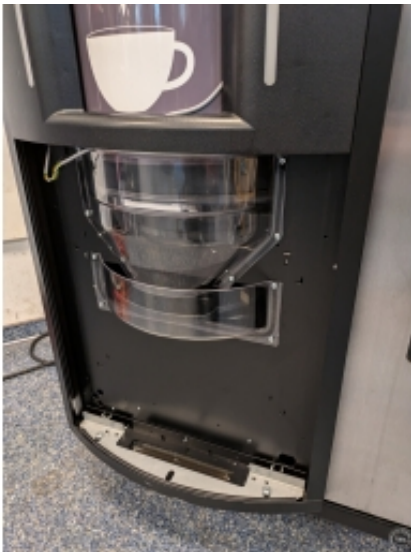



FOR SALE	
Manufacturer: <i>Sielaff</i>	Year: <i>Si Gusto 10</i>
Serial No: <i>gus11</i>	Year: <i>2019</i>
Model: <input type="checkbox"/> BK <input checked="" type="checkbox"/> BKW <input type="checkbox"/> G33	Key ID: <i>11</i>
Card: <input type="checkbox"/> in base unit	<input checked="" type="checkbox"/> complete
Color: <i>black</i>	<input checked="" type="checkbox"/> HP-Pharm
Dispenser: <input type="checkbox"/> spoon <input checked="" type="checkbox"/> coin	CHECK:
Label type:	<input checked="" type="checkbox"/> a <input type="checkbox"/> b <input type="checkbox"/> c
Base unit: <input checked="" type="checkbox"/> FW <input type="checkbox"/> WT	<input checked="" type="checkbox"/> Sensor <input type="checkbox"/> Temperature <input type="checkbox"/> Battery
Front panel: <input type="checkbox"/> Serial <input type="checkbox"/> Address	<input checked="" type="checkbox"/> Display <input type="checkbox"/> Speaker
Cold drink:	<input checked="" type="checkbox"/> Lock <input type="checkbox"/> RFID
Other: <input type="checkbox"/> PET <input type="checkbox"/> Gas	<input type="checkbox"/> CHECK OK
Notes/Info: <i>2 Cap. Tower</i>	



FOR SALE	
Manufacturer: <i>Sielaff</i>	Year: <i>Si Gusto 10</i>
Serial No: <i>gus11</i>	Year: <i>2019</i>
Model: <input type="checkbox"/> BK <input checked="" type="checkbox"/> BKW <input type="checkbox"/> G33	Key ID: <i>11</i>
Card: <input type="checkbox"/> in base unit	<input type="checkbox"/> complete
Color: <i>black</i>	<input checked="" type="checkbox"/> HP-Pharm
Dispenser: <input type="checkbox"/> spoon <input checked="" type="checkbox"/> coin	CHECK:
Label type:	<input checked="" type="checkbox"/> a <input type="checkbox"/> b <input type="checkbox"/> c
Base unit: <input checked="" type="checkbox"/> FW <input type="checkbox"/> WT	<input checked="" type="checkbox"/> Sensor <input type="checkbox"/> Temperature <input type="checkbox"/> Battery
Front panel: <input type="checkbox"/> Serial <input type="checkbox"/> Address	<input checked="" type="checkbox"/> Display <input type="checkbox"/> Speaker
Cold drink:	<input checked="" type="checkbox"/> Lock <input type="checkbox"/> RFID
Other: <input type="checkbox"/> PET <input type="checkbox"/> Gas	<input type="checkbox"/> CHECK OK
Notes/Info: <i>Schleife 1111 2 Cap. Tower</i>	

